PLAN SHOWING THE ADDITIONAL CONSTRUCTION OF FIRST FLOOR RESIDENTIAL BUILDING AT D.No. PLOT No.15, THIRD STREET, SRI RAM AVENUE, IN S.No. 252/3 OF KOTTIVAKKAM VILLAGE, CHENNAI-600041 SCALE:- 1"=8'0" (1:100)

73

OFFICE COPY

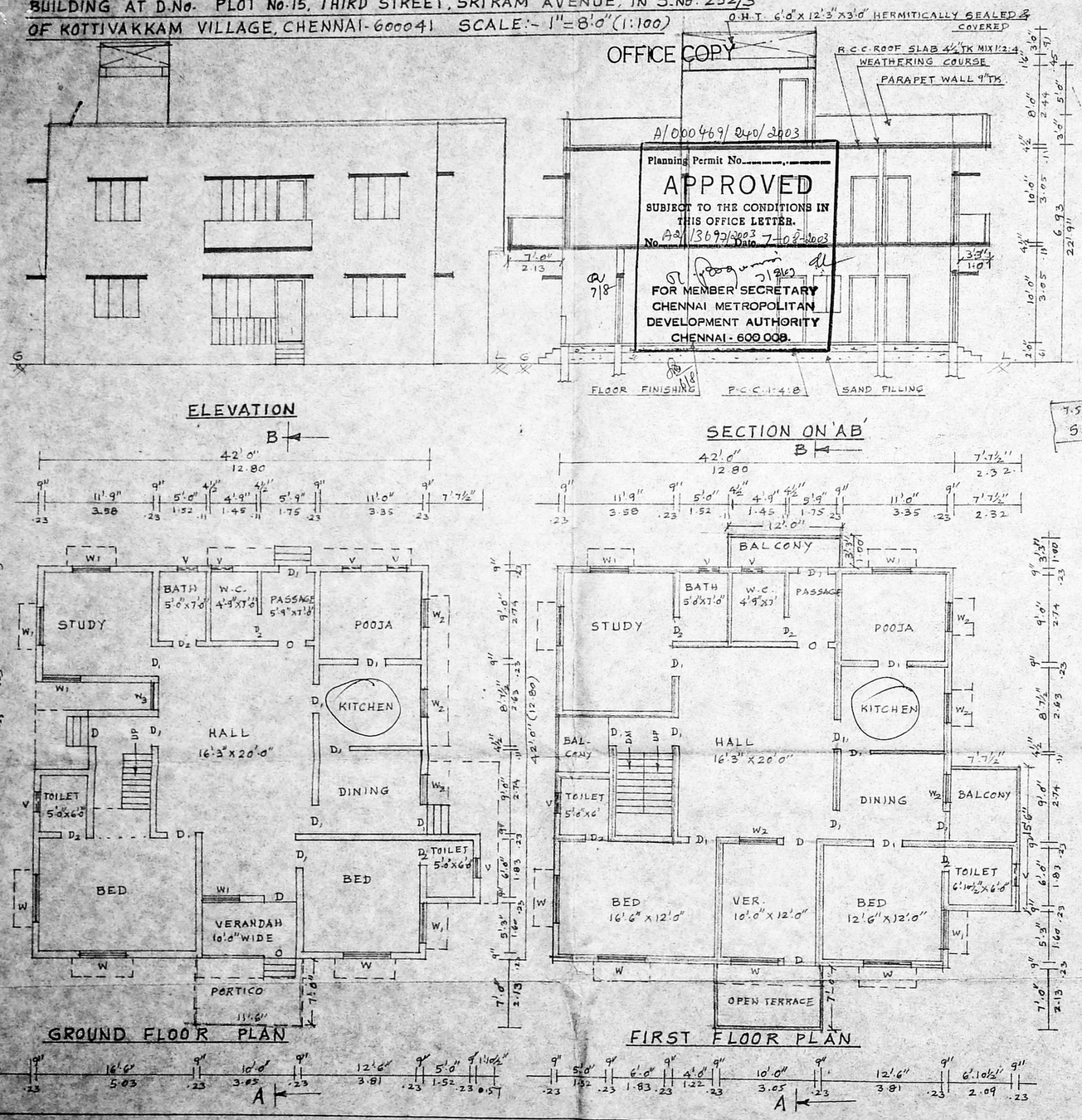

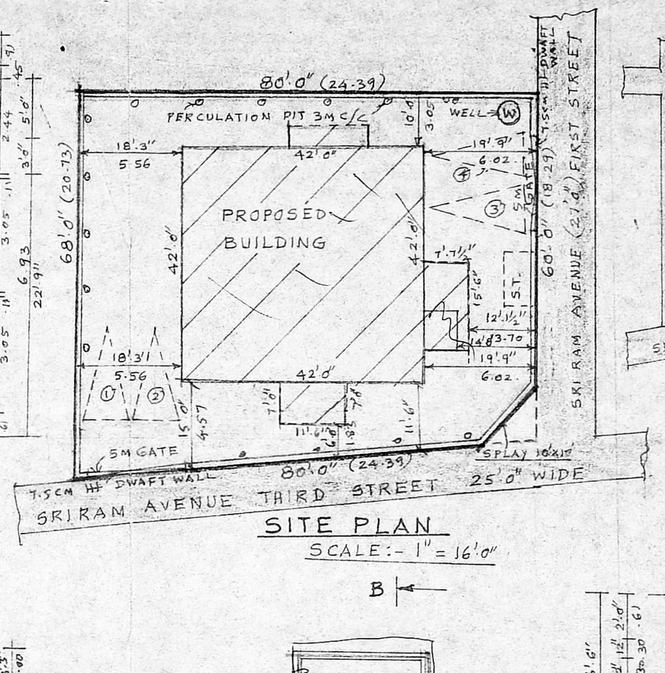

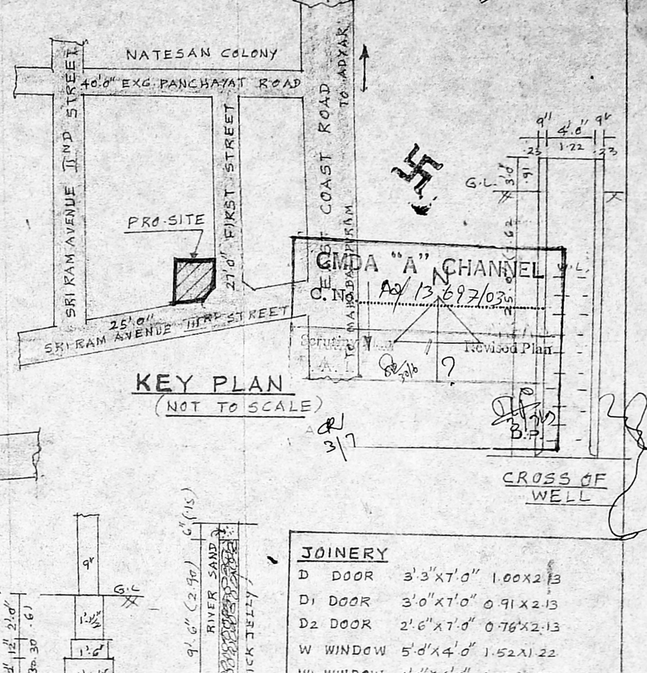

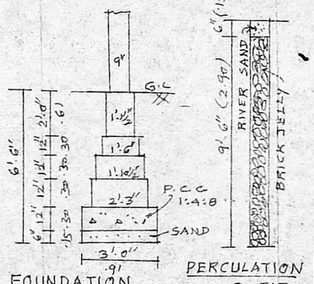

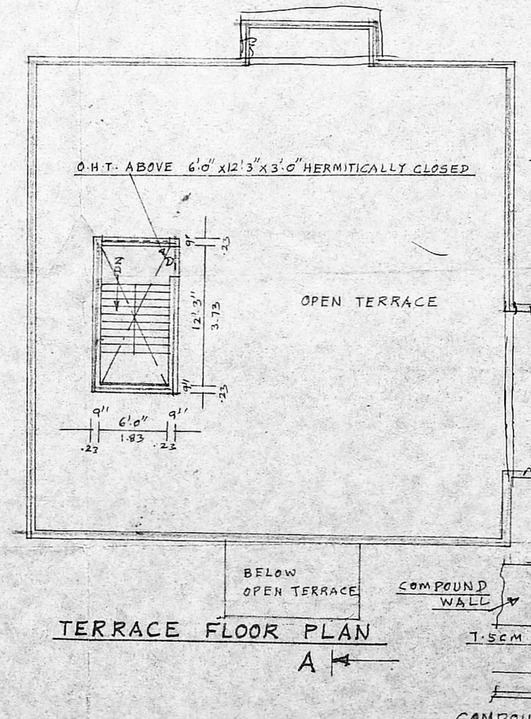

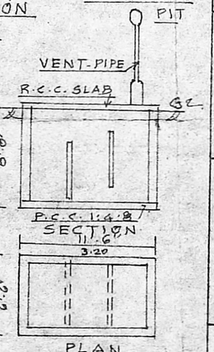

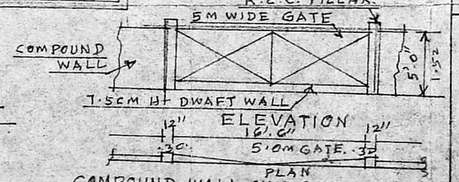

JOINERY

D	DOOR	3'3"x7'0"	1.00x2.13
D1	DOOR	3'0"x7'0"	0.91x2.13
D2	DOOR	2'6"x7'0"	0.76x2.13
W	WINDOW	5'0"x4'0"	1.52x1.22
W1	WINDOW	4'0"x4'0"	1.22x1.22
W2	WINDOW	3'0"x3'0"	0.91x0.91
V	VENTILATOR	2'0"x1'6"	(0.61x0.46)
J	R.C.C. JALLY	6'0"x4'0"	1.83x1.22
O	OPEN DOOR	3'0"x7'0"	0.91x2.13

COLOUR INDEX

EXISTING
PROPOSED
ROAD
SITE BOUNDARY

AREA STATEMENT

	SQFT	M²
PLOT EXTENT =	5110	474.73
EX. GROUND FLOOR =	1769.62	164.40
PRO. FIRST FLOOR =	2001.69	185.96
TOTAL =	3771.31	350.36

COVERAGE = 39.1% F.S.I = 0.738

OWNER

K. SELVAM, B.E. AMIE, C.Eng (I) A.I.V.
Consulting Civil Engineer Chartered Engineer
Approved Valuer & Licensed Surveyor,
Class I Reg No. 600 2002 [illegible]
Door No. 11/17, Thiruvalluvar Salai,
Mogappair East Chennai-6[illegible] 050.
Ph: 26562[illegible]50, Cell-98412 82050
(Green Channel File Not Applicable)
LICENSED SURVEYOR